

ALL FIXTURES AND PIPING IN MECHANICAL ROOM TO BE FURNISHED AND INSTALLED UNDER BASE BID CONDITIONS.

RISE 3/4\"/>

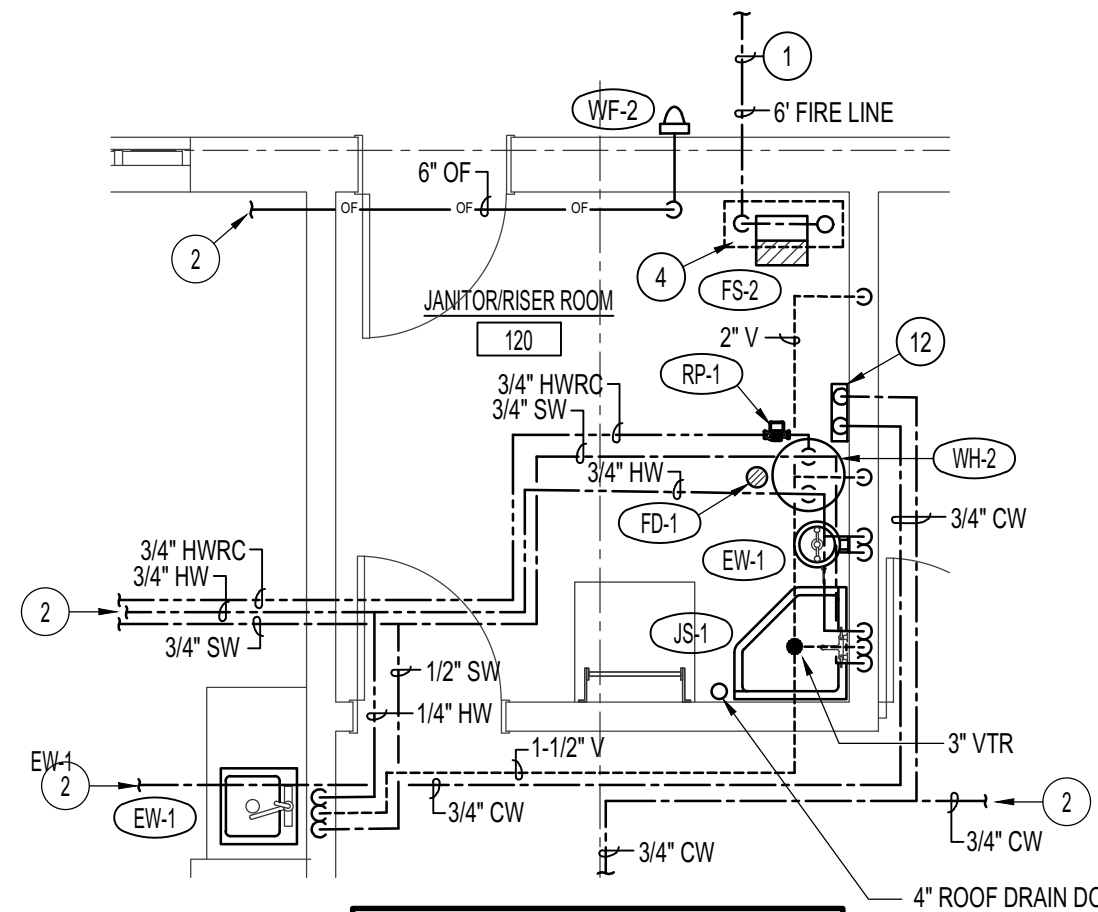

ALL FIXTURES AND PIPING IN THIS AREA ROOM TO BE FURNISHED AND INSTALLED UNDER BASE BID CONDITIONS.

4\"/>

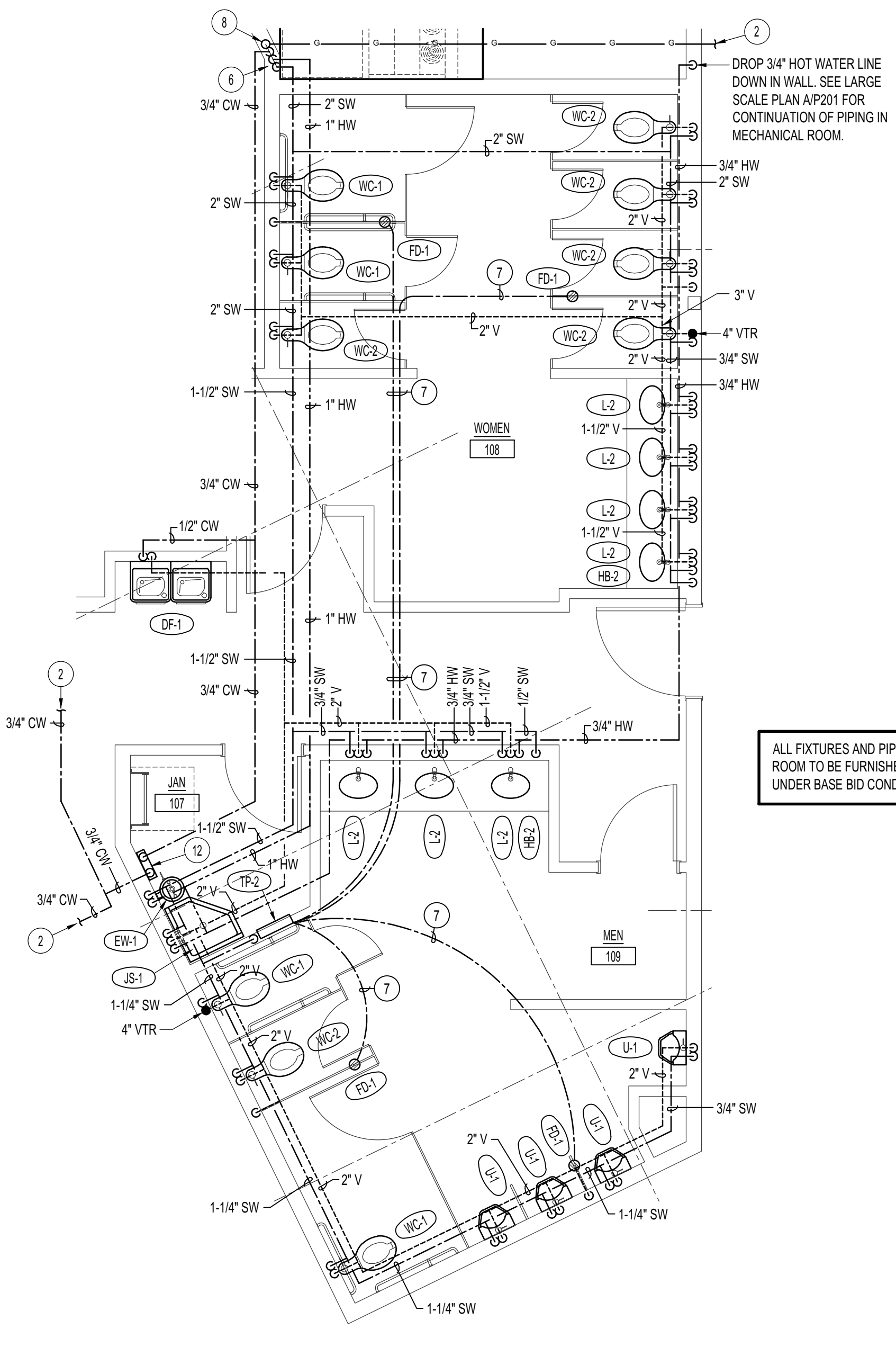

ALL FIXTURES AND PIPING IN THIS AREA ROOM TO BE FURNISHED AND INSTALLED UNDER BASE BID CONDITIONS.

A LARGE SCALE MECHANICAL ROOM 003

SCALE: 1/4" = 1'-0"

B LARGE SCALE JANITOR / RISER ROOM 120

SCALE: 1/4" = 1'-0"

C LARGE SCALE TOILET ROOMS 108 & 109

SCALE: 1/4" = 1'-0"

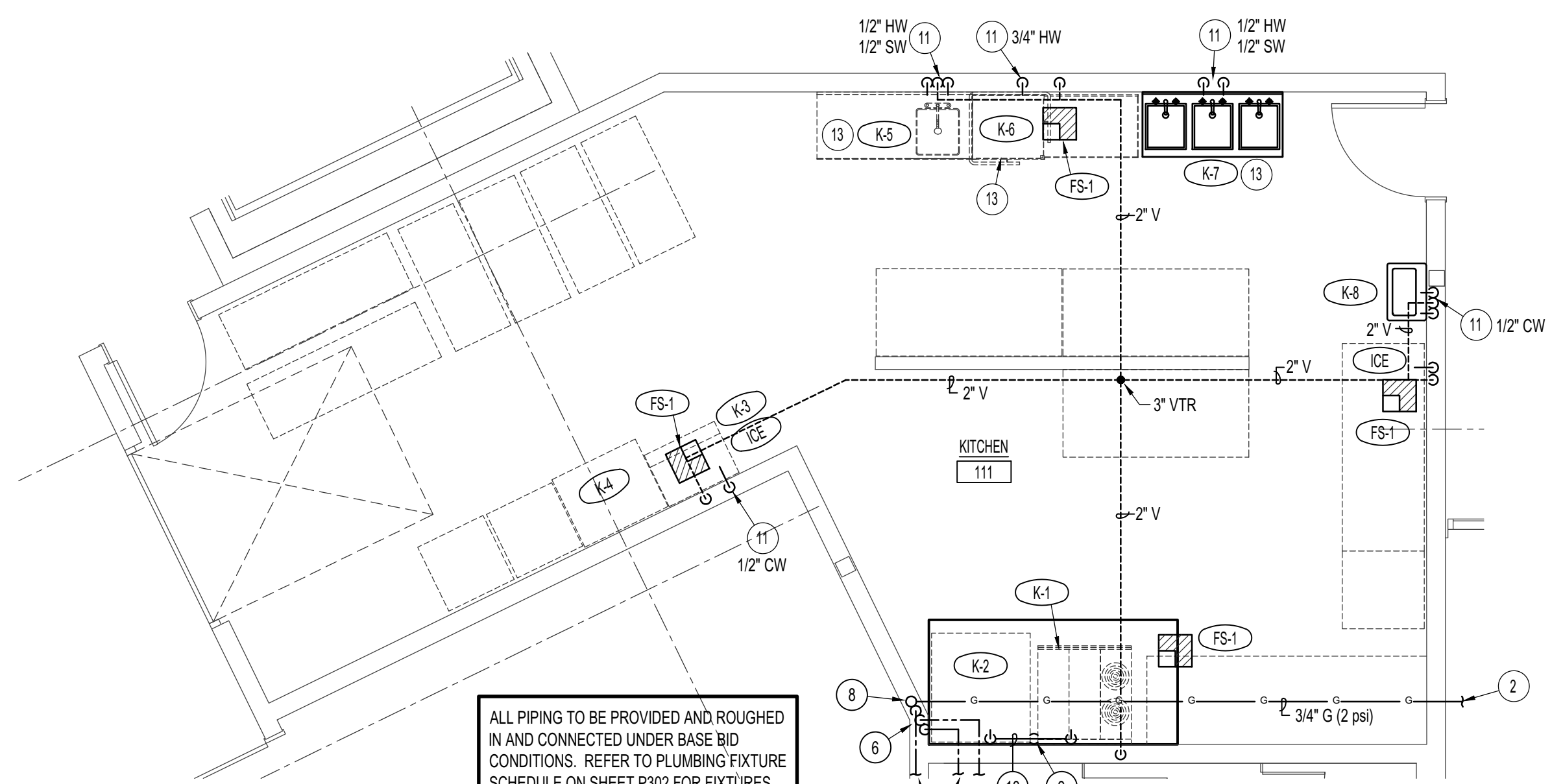

ALL PIPING TO BE PROVIDED AND ROUGHED IN AND CONNECTED UNDER BASE BID CONDITIONS. REFER TO PLUMBING FIXTURE SCHEDULE ON SHEET P202 FOR FIXTURES PROVIDED BY OWNER. COORDINATE WITH OWNER FURNISHED EQUIPMENT FOR CONNECTION POINTS AND SIZES. CAP ALL PIPING FOR FUTURE FIXTURES.

REFER TO LARGE SCALE PLAN CP201 FOR CONTINUATION.

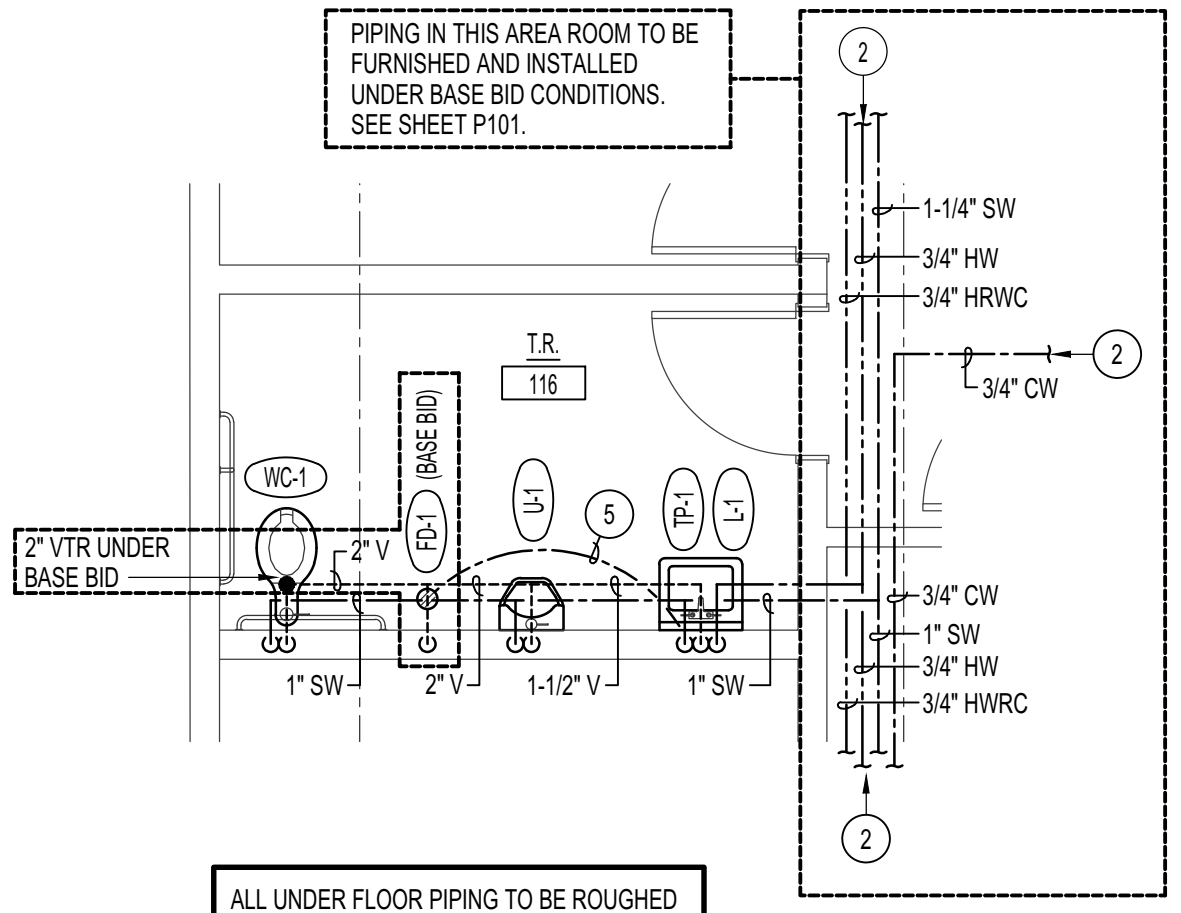

PIPING IN THIS AREA ROOM TO BE FURNISHED AND INSTALLED UNDER BASE BID CONDITIONS. SEE SHEET P101.

ALL UNDER FLOOR PIPING TO BE ROUGHED IN AND CAP UNDER BASE BID FOR FIXTURES IN THIS AREA UNLESS NOTED OTHERWISE.
 PROVIDE AND INSTALL ALL FIXTURES UNDER ALTERNATE #2 BID CONDITIONS AND CONNECT TO WASTE PIPING THRU FLOOR. PROVIDE NEW WATER WASTE AND VENT PIPING AS SHOWN ABOVE FLOOR.

D LARGE SCALE KITCHEN 111

SCALE: 1/4" = 1'-0"

E LARGE SCALE TOILET ROOM 116

SCALE: 1/4" = 1'-0"

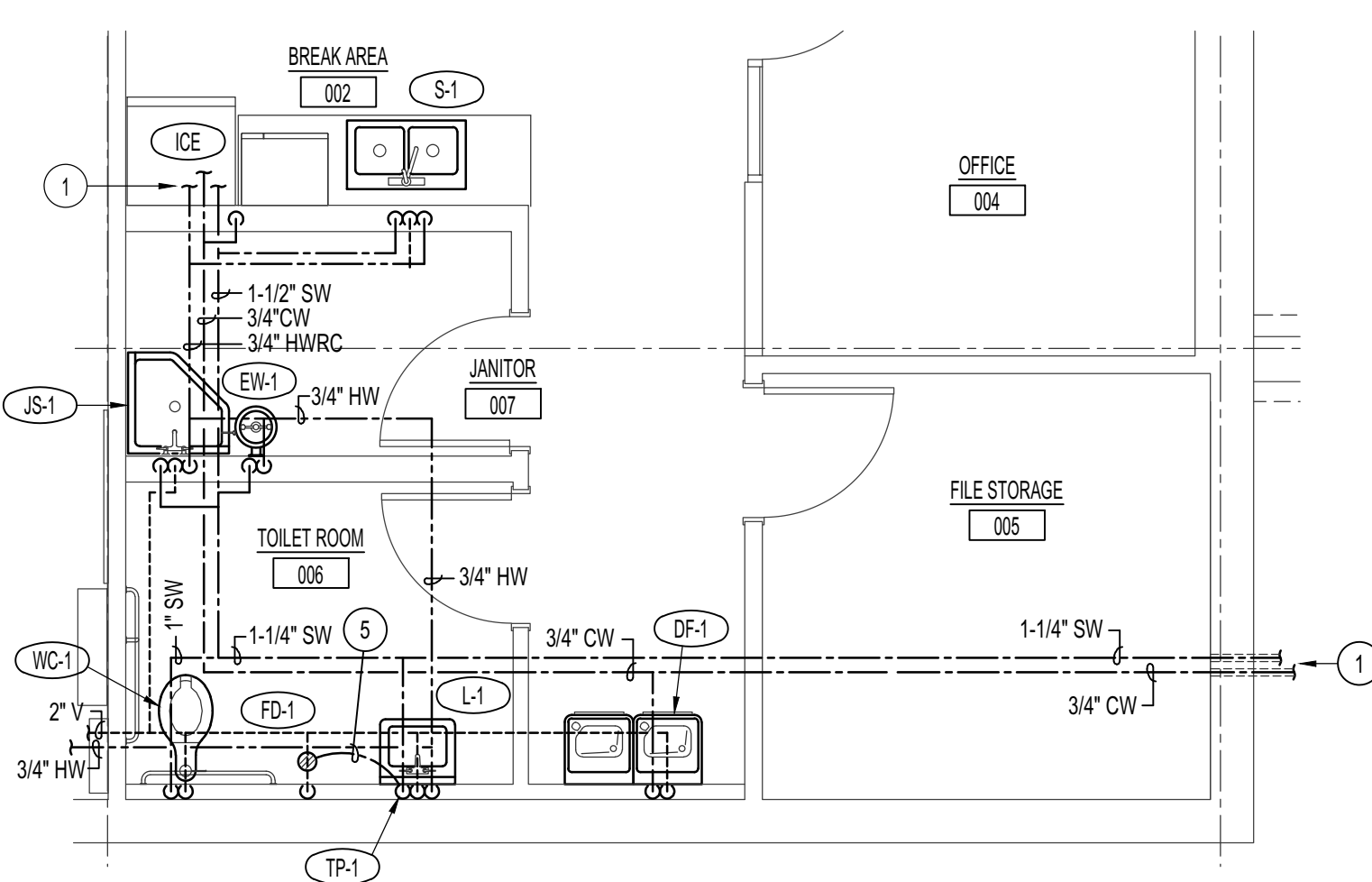

ALL WATER, WASTE AND VENT PIPING TO BE ROUGHED IN AND CAP UNDER BASE BID FOR FIXTURES IN THIS AREA.
 PROVIDE AND INSTALL ALL FIXTURES UNDER ALTERNATE #3 BID CONDITIONS AND CONNECT TO WASTE, WATER AND VENT PIPING AS SHOWN.

G LARGE SCALE TOILET ROOM 006 & BREAK AREA 002

SCALE: 1/4" = 1'-0"

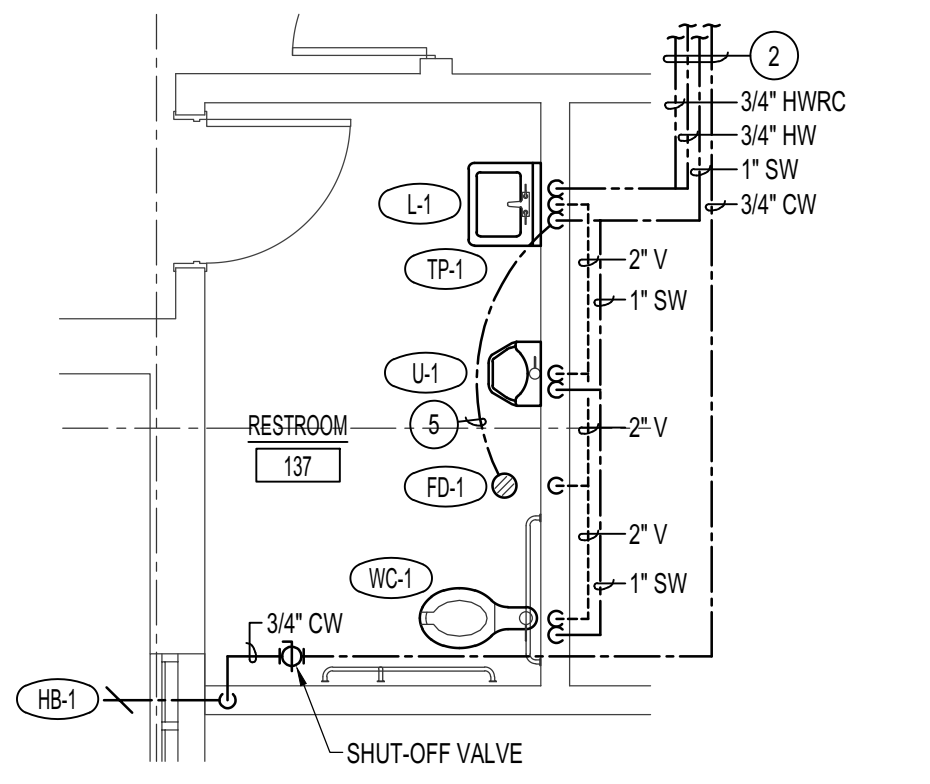

ALL FIXTURES AND PIPING IN THIS AREA ROOM TO BE FURNISHED AND INSTALLED UNDER BASE BID CONDITIONS.

H LARGE SCALE TOILET ROOM 137

SCALE: 1/4" = 1'-0"

F WATER PIPING ISOLMETRIC - TOILET ROOMS 108 & 109

NO SCALE

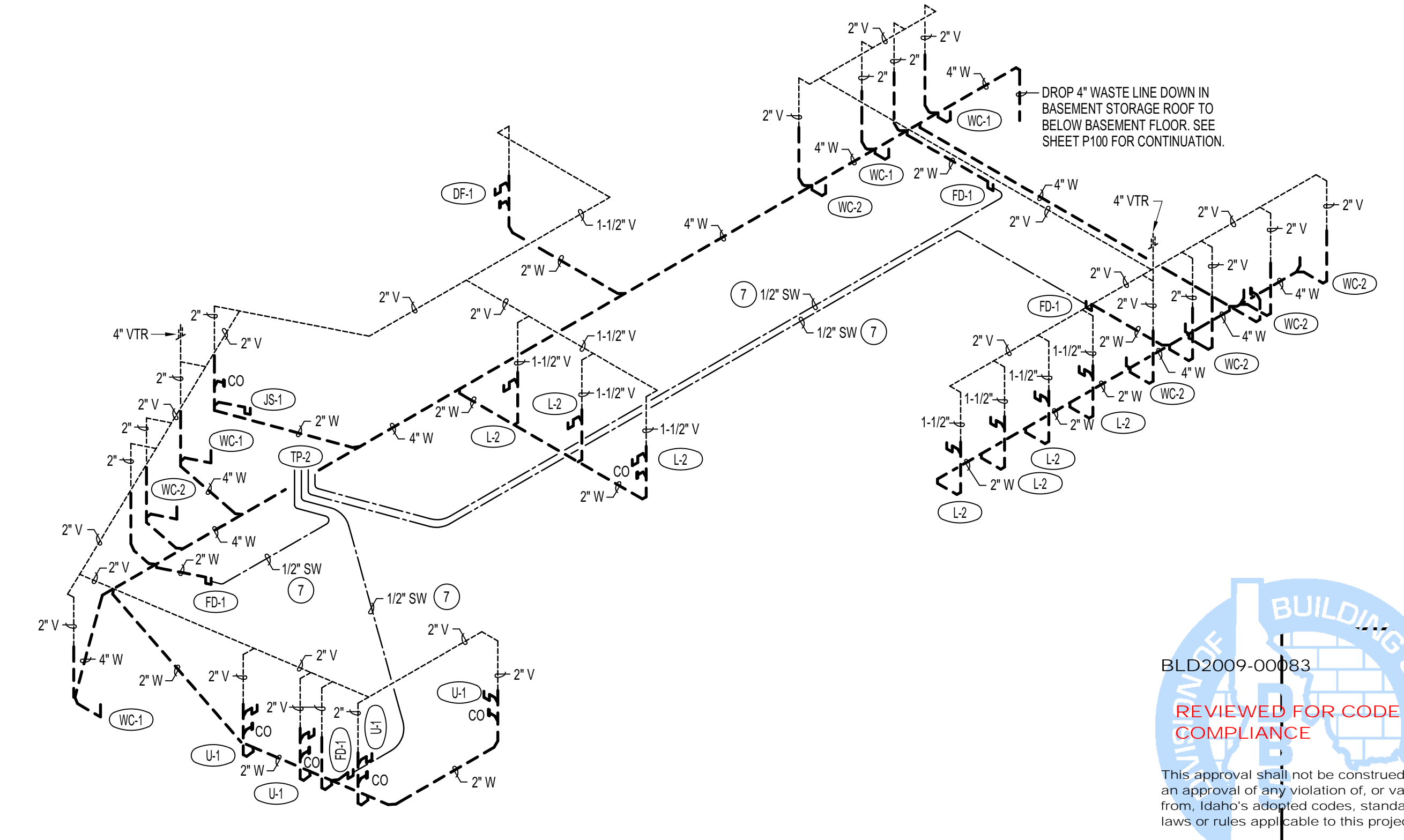

BLD2009-00683
 REVIEWED FOR CODE COMPLIANCE
 This approval shall not be construed to be an approval of any violation of, or variance from, Idaho's adopted codes, standards, laws or rules applicable to this project.
 SEE STATE BUILDING PERMIT REQUIREMENTS FOR CONSTRUCTION

PLAN NOTES:

- 1 REFER TO BASEMENT AND FOUNDATION PLAN ON SHEET P101 FOR CONTINUATION OF PIPING.
- 2 REFER TO PLUMBING FLOOR PLAN ON SHEET P101 FOR CONTINUATION OF PIPING.
- 3 RISE 2\"/>
- 4 RISE 6\"/>
- 5 RUN 1/2\"/>
- 6 RISE 2\"/>
- 7 RUN 1/2\"/>
- 8 RISE 1-1/2\"/>
- 9 RISE 1\"/>
- 10 RUN 1-1/4\"/>
- 11 RISE WATER LINES UP THRU FLOOR AND CONNECT TO FIXTURE LINE SIZE TO BE AS CALLED OUT. REFER TO FIXTURE SCHEDULE ON SHEET P202 (ALSO) PROVIDE SHUT-OFF VALVE IN EACH LINE ABOVE MAIN LEVEL FLOOR.
- 12 DROP 3/4\"/>
- 13 CONNECT FIXTURE TO 140\"/>

Myers Anderson
 Architecture
 Interior Design
 Historic Preservation

122 South Main Street • Pocatello, Idaho 83204 • P: (208) 233-3114 • F: (208) 233-3702
 727 Main Street, Suite 201 • Pocatello, Wyoming 82401 • P: (307) 739-0254

BID SET
 3-22-2021

PROFESSIONAL ENGINEER
 REGISTERED
 STATE OF IDAHO
 C. SUDBECKS
 Jan 29, 2021

Engineered Systems Associates
 1355 EAST CENTER
 POCATELLO, IDAHO 83201
 PHONE: (208) 233-0501
 FAX: (208) 233-0529
 EMAIL: esa@engsysga.com
 ESA JOB NUMBER: 18093

PROJECT:
DPW PROJECT NO. 19240
IDAHO STATE UNIVERSITY
ALUMNI & VISITOR CENTER
POCATELLO, IDAHO

SHEET TITLE:
LARGE SCALE PLUMBING FLOOR PLANS

CONTRACTOR SHALL VERIFY ALL DIMENSIONS & CONDITIONS SHOWN OR IMPLIED.

DRAWING SCALE APPLIES TO 36" X 48" SHEET (S&I AND E)

REVISION	DATE

DRAWN BY: M. JENSEN
 CHECKED BY: D. SUDWICKS
 JOB NUMBER: 96548-13B
 PROJECT DATE: FEBRUARY 2021
 SHEET

BLD2009-00683
REVIEWED FOR CODE COMPLIANCE
 This approval shall not be construed to be an approval of any violation of, or variance from, Idaho's adopted codes, standards, laws or rules applicable to this project.
 SEE STATE BUILDING PERMIT REQUIREMENTS FOR CONSTRUCTION

P201
 3 of 5